

Software (Standard)	SBH EasyProbe/SBH	SBU EasyProbe/SBU	LMH/XMH/GMH	LMU/XMU/GMU
Image Processing	✓/✓	✓/✓	✓/✓/✓	✓/✓/✓
Analysis & Measurement	✓/✓	✓/✓	✓/✓/✓	✓/✓/✓
Object Area	✓/✓	✓/✓	✓/✓/✓	✓/✓/✓
Hardness	✓/✓	✓/✓	✓/✓/✓	✓/✓/✓
Tolerance	✓/✓	✓/✓	✓/✓/✓	✓/✓/✓
Multi Image Calibrator	✓/✓	✓/✓	✓/✓/✓	✓/✓/✓
Switch-Off Timer	✓/✓	✓/✓	✓/✓/✓	✓/✓/✓
3D Scanning	✓/✓	✓/✓	✓/✓/✓	✓/✓/✓
X-Positioner <sup>1</sup>	○/○	○/○	✓/✓/✓	✓/✓/✓
EasySEM™	✓/✓	✓/✓	✓/✓/✓	✓/✓/✓
Live Video	✓/✓	✓/✓	✓/✓/✓	✓/✓/✓
Histogram	✓/✓	✓/✓	✓/✓/✓	✓/✓/✓
Easy EDX Integration Software	✓/✓	✓/✓	○/○/○	○/○/○

Software (Optional)	SBH EasyProbe/SBH	SBU EasyProbe/SBU	LMH/XMH/GMH	LMU/XMU/GMU
Particles Basic	○/○	○/○	○/○/○	○/○/○
Particles Advanced <sup>2</sup>	○/○	○/○	○/○/○	○/○/○
Image Snapper <sup>3</sup>	○/○	○/○	○/○/○	○/○/○
DrawBeam Basic	○/○	○/○	○/○/○	○/○/○
DrawBeam Advanced	○/○	○/○	○/○/○	○/○/○
Sample Observer	○/○	○/○	○/○/○	○/○/○
System Examiner	○/○	○/○	○/○/○	○/○/○
TESCAN TRACE GSR <sup>1</sup>	○/○	○/○	○/○/○	○/○/○
EasyEDX Integration Software	✓/✓	✓/✓	○/○/○	○/○/○
3D Metrology (MeX)	○/○	○/○	○/○/○	○/○/○
Cell Counter	○/○	○/○	○/○/○	○/○/○
Coral	○/○	○/○	○/○/○	○/○/○
SYNOPSIS Avalon™	○/○	○/○	○/○/○	○/○/○

✓ standard, ○ option, – not available. <sup>1</sup> Only possible with optional position readout stage for SB chamber

- User-Friendly Software**
- Multi-user environment localized in different languages
- Easy control of the SEM even for inexperienced users; four levels of user expertise/rights, including an EasySEM™ mode for quick routine investigations
- Image management and report creation
- Built-in self-diagnostics for system readiness checks
- Network operations and remote access/diagnostics

- Software Tools**
- Modular software architecture enables several extensions to be attached.

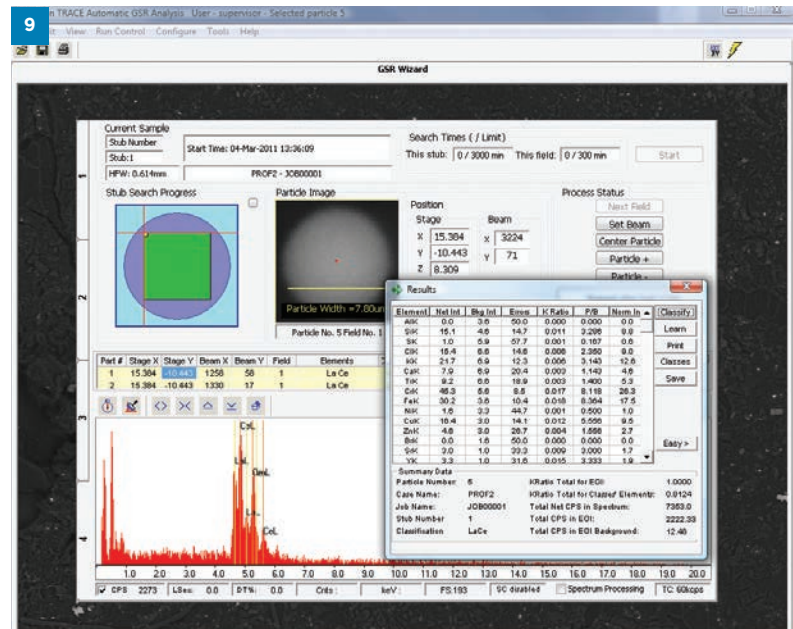

Fig. 9: Screenshot showing TESCOAN TRACE GSR module.

- Fast and Easy Way to Results**
- The intuitive EasySEM™ touch screen control interface enables rapid sample examination within minutes. A high level of system automation and self-diagnostics, running in the background, ensure valuable results even for inexperienced users. Optional fully integrated EasyEDX micro-analysis brings quantitative elemental analysis results directly into the live SEM image with only one touch. Point and area analysis as well as quantitative line profile and array mapping (up to 1024 points) functions are available.



## Technical specifications

	SB EasyProbe/SB	LM/XM/GM
<b>Electron Gun</b>	Tungsten heated cathode	Tungsten heated cathode / optionally LaB <sub>6</sub>
<b>Resolution</b>		
In high-vacuum mode SE	3 nm at 30 keV 8 nm at 3 keV	3 nm at 30 keV / 2 nm at 30 keV <sup>1</sup> 8 nm at 3 keV / 5 nm at 3 keV <sup>1</sup>
In low vacuum mode BSE, LVSTD <sup>3</sup>	3.5 nm at 30 keV	3.5 nm at 30 keV / 2.5 nm at 30 keV <sup>1</sup>
<b>Chamber vacuum</b>		
Chamber – High – vacuum mode	< 9 × 10 <sup>-3</sup> Pa <sup>2</sup>	< 9 × 10 <sup>-3</sup> Pa <sup>2</sup>
Chamber – Medium – vacuum mode <sup>4</sup>	3 – 150 Pa	3 – 150 Pa
Chamber – Low – vacuum mode	3 – 500 Pa <sup>5</sup>	3 – 500 Pa <sup>5</sup> (optionally: 3 – 2000 Pa <sup>5</sup> )
Column vacuum	< 9 × 10 <sup>-3</sup> Pa <sup>2</sup>	< 9 × 10 <sup>-3</sup> Pa <sup>2</sup>
Gun vacuum for LaB <sub>6</sub>	–	< 3 × 10 <sup>-5</sup> Pa
<b>Magnification continuous from</b>	3 × – 1,000,000 × (for 5" image width in Continual Wide Field/Resolution)	2 × – 1,000,000 × (LM), 1 × – 1,000,000 × (XM/GM)
<b>Electron optics working modes</b>		
High-vacuum mode	Resolution, Depth, Field, Wide Field, Channelling	
Low-vacuum mode	Resolution, Depth	
<b>Field of view</b>	7.7 mm at WD <sub>analytical</sub> 10 mm 24 mm at WD 30 mm	
<b>Electron Beam Energy</b>	200 eV to 30 keV	
<b>Probe current</b>	1 pA to 2 μA	
<b>Scanning speed</b>	From 20 ns to 10 ms per pixel adjustable in steps or continuously	
<b>Scanning features</b>	Focus window (shape, size and position continuously adjustable), Dynamic Focus – in plane tilted or folded plane up to ± 70 deg, Point & Line Scan, Image rotation, Image shift, Tilt compensation, 3D Beam – defined tilting scanning axis around XY axis, Life Stereoscopic Imaging, Other scanning shapes available through the optional DrawBeam software	
<b>Image size</b>	16,384 × 16,384 pixels, adjustable separately for live image (in 3 steps) and for stored images (11 steps), selectable square or 4:3 or 2:1 rectangle. Unlimited large panorama image size (up to storage capacity).	
<b>Microscope control</b>	All microscope functions are controlled by keyboard, mouse and trackball via the program VegaTC using Windows™ platform. Control panel and touchscreen optionally available.	
<b>Automatic procedures</b>	In-Flight Beam Tracing™ beam optimization, Spot Size a Beam Current Continual, WD (focus) & Stigmator, Contrast & Brightness, Scanning Speed (according to Signal- Noise Ratio), Gun Heating, Gun Centering, Column Centering, Vacuum Control, Compensation for kV, Look-Up Table, Auto-diagnostics	
<b>Remote control</b>	Via TCP/IP, open protocol	

<sup>1</sup> with LaB<sub>6</sub> option, <sup>2</sup> a pressure of < 5 × 10<sup>-4</sup> Pa can be displayed with an optional WRG vacuum gauge (on request), <sup>3</sup> LVSTD not available for EasyProbe, <sup>4</sup> not available with LaB<sub>6</sub> option, <sup>5</sup> with a low vacuum aperture inserted



TESCAN ORSAY HOLDING reserves the right to change the document without notice. 20170120



TESCAN ORSAY HOLDING, a.s.  
Libušina tr. 21, 623 00 Brno - Kohoutovice / Czech Republic  
(phone) +420 530 353 411 / (email) sales@tescan.cz / marketing@tescan.cz

www.tescan.com





## 3<sup>rd</sup> Generation of VEGA SEMs

VEGA3 is a versatile thermionic emission SEM system intended for both high- and low-vacuum operations designed with respect to a wide range of SEM applications and needs in today's research and industry. VEGA3 provides users with the advantages of the latest technology, such as new improved high-performance electronics for faster image acquisition, an ultra-fast scanning system with compensation for static and dynamic image aberrations or scripting for user-defined applications, all while maintaining the best price to performance ratio.

### High Resolution Imaging with LaB<sub>6</sub> Emitter

TESCAN offers LaB<sub>6</sub> (lanthanum hexaboride) electron source as an option. The LaB<sub>6</sub> provides higher current density at lower cathode temperatures compared to tungsten emitters. It offers greater brightness, a reasonably improved resolution over the whole range of accelerating voltages and a longer cathode lifetime. The LaB<sub>6</sub> emitter is the right choice for applications where large beam currents and improved resolution are required.

### Modern Optics

A unique four-lens **Wide Field Optics™** design with a proprietary Intermediate Lens (IML) offering a variety

of working and displaying modes, for instance with enhanced field of view or depth of focus, etc.

- State-of-art design of the scanning coils and electronics enables an ultra-fast imaging rate down to 20 ns/pixel with minimized dynamic distortion effects.
- Real time **In-Flight Beam Tracing™** for high precision real-time computation of optical parameters.
- Column design without any mechanical centering elements enables fully automated column set-up and alignment.
- Unique live stereoscopic imaging using advanced **3D Beam Technology** opens up the micro and nano-world for an amazing 3D experience and 3D navigation.

### Analytical Potential

- The SB chamber is equipped with a 3-axis motorized stage, all other VEGA chambers (LM, XM and GM) provide superior specimen handling using a 5-axis fully motorized compucentric stage and ideal geometry for EDX and EBSD.
- First-class YAG scintillator-based detector.
- Selection of optional detectors and accessories.
- Full operating vacuum can be reached within a few minutes with powerful turbomolecular and rotary fore vacuum pumps.
- Investigation of non-conductive samples in the variable pressure mode (UniVac) version.
- Several chamber suspension type options ensure effective reduction of ambient vibrations in the laboratory. Unique integrated active vibration isolation for analytical GM chamber delivered as standard.
- 3D measurements on a reconstructed surface by using the 3D metrology software.

### Rapid Maintenance

Keeping the microscope in peak condition is now easy and requires a minimum of microscope downtime. Every detail has been carefully designed to maximize microscope performance and minimize operator's efforts.

### Automated Procedures

Filament heating and alignment of the gun for optimal beam performance is performed automatically with just one click. There are many other procedures which reduce the time for tuning-up the microscope, including automated manipulator navigation and automated analyses. The SharkSEM remote control interface enables access to most of the microscope features, including microscope vacuum control, optics control, stage control, image acquisition, etc. The compact Python scripting library offers all these features.

## VEGA3 Configurations

### VEGA3 SB

A high vacuum model of SEM with 3-axis motorized stage for investigation of small conductive samples.

### VEGA3 SB – EasyProbe

The EasyProbe is a favorable package of a scanning electron microscope fully integrated with a selected EDX microanalyser. EasyProbe is available in both high vacuum and variable pressure variant. The system is delivered with a touch screen.

### VEGA3 LMH / XMH / GMH

The large / extra-large / giant-chamber models operate at high vacuum for the investigation of conductive samples with extraordinary imaging quality.

### VEGA3 SBU / LMU / XMU / GMU

The variable-pressure SEMs supplement all the advantages of the high vacuum models with an extended facility for low vacuum operations, enabling the investigation of non-conductive specimens in their natural uncoated state.

### About VEGA3 XM and GM configurations

The XM and GM configurations extend their analytical capabilities, providing the ability to perform fine sample surface observations even with extra-large specimens. In today's microscopy there are many applications where breaking off a small piece of the sample is not possible or highly inconvenient. Particularly in situations where further analysis of the sample is needed. That is the case in forensic applications where the samples are usually valuable pieces of evidence. Besides the ability to investigate the sample surface with extra-large specimens, the GM chamber extends the features of VEGA3 SEMs with great analytical potential. A Large number of ports enables all detectors and techniques (SE, BSE, LVSTD, EDX, EBSD).

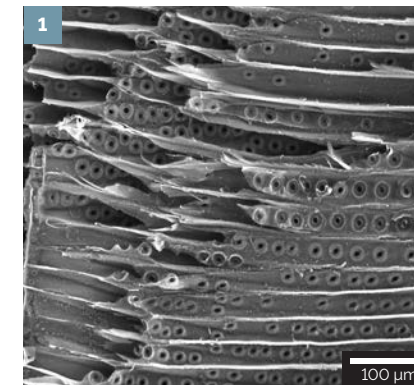

Fig. 1: Au-coated wood sample imaged at 20 keV

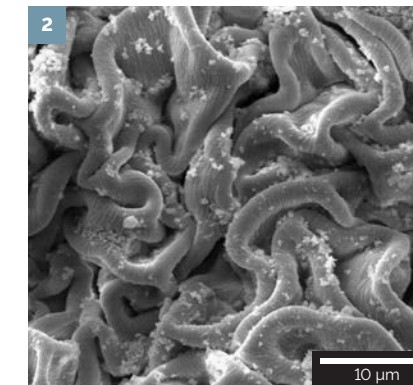

Fig. 2: Pharmaceutical sample imaged at 10 keV

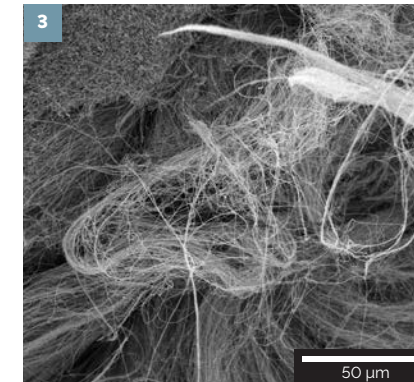

Fig. 3: Carbon nanotubes imaged at 5 keV

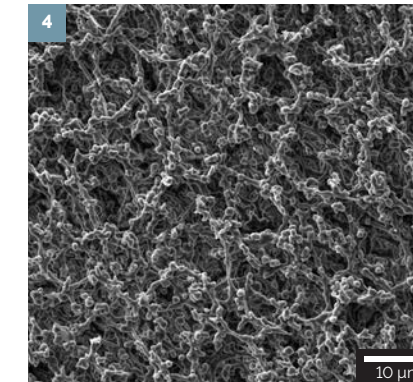

Fig. 4: Particles in a filter imaged at 5 keV

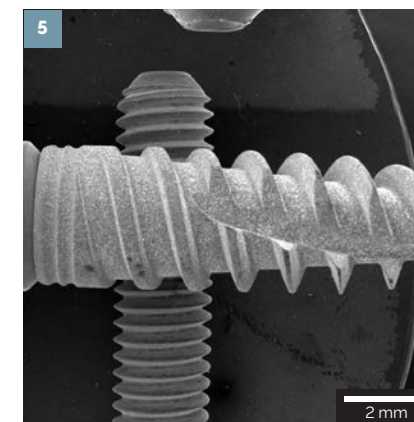

Fig. 5: Ti dental implant imaged at 20 keV in the WIDE FIELD mode

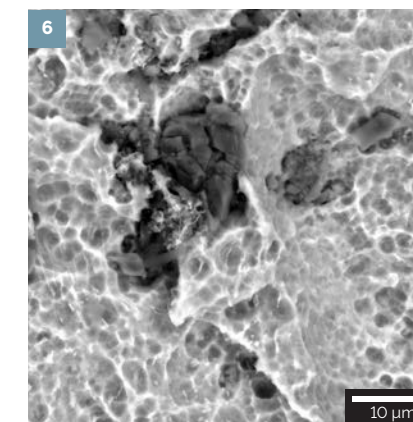

Fig. 6: Ti dental implant imaged at 20 keV in the RESOLUTION mode, with the BSE detector for material contrast

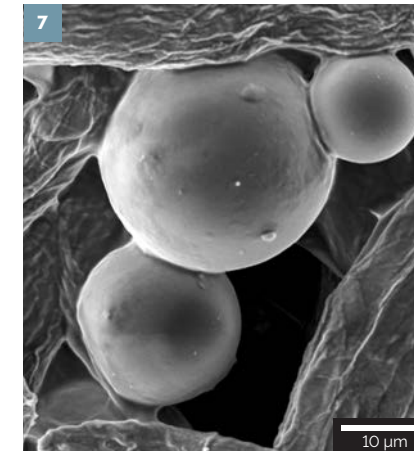

Fig. 7: Uncoated particles of a softener on filter paper imaged at 5 keV

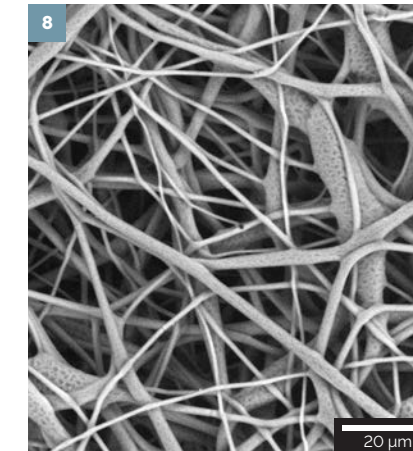

Fig. 8: Uncoated PLGA polymer fibers imaged at 10 keV in low vacuum mode

## Technical specifications

	SB Chamber	LM Chamber	XM Chamber	GM Chamber
<b>Internal size</b>	160 mm	230 mm	290 mm (w) × 340 mm (d)	340 mm (w) × 315 mm (d)
<b>Door</b>	120 mm (width)	148 mm (width)	290 mm (w) × 322 mm (h)	340 mm (w) × 320 mm (h)
<b>Number of ports</b>	10	11*	12+	20+
<b>Chamber and Column Suspension</b>	Mechanical – by means of rubber elements	Pneumatic or optionally Mechanic (rubber elements - not available for LaB <sub>6</sub> option) Integrated active vibration isolation	Pneumatic or optionally Integrated active vibration isolation	Integrated active vibration isolation
<b>Type</b>	eucentric 3-axis motor.	compucentric	compucentric	compucentric
<b>Movements</b>	without /with position readout* X = 45 / 35 mm - mot. Y = 45 / 35 mm - mot. Z = 27 / 27 mm - man. Z' = 6 / 6 mm - man. Rotation: 360° Tilt: -90° to +90° - man.	X = 80 mm Y = 60 mm Z = 47 mm Rotation: 360° cont. Tilt: -80° to +80°	X = 130 mm Y = 130 mm Z = 100 mm Rotation: 360° cont. Tilt: -30° to +90°	X = 130 mm Y = 130 mm Z = 100 mm Rotation: 360° cont. Tilt: -80° to +90°
<b>Max. Specimen height</b>	36 / 34 mm	54 mm (with rotation stage) 81 mm (without rotation stage)	106 mm (with rotation stage) 147 mm (without rotation stage)	106 mm (with rotation stage) 147 mm (without rotation stage)

\*Not available for SB EasyProbe options

	SBH EasyProbe/ SBH	SBU EasyProbe/ SBU	LMH/ XMH/GMH	LMU/ XMU/GMU
<b>Detectors*</b>				
<b>SE detector</b>	<input checked="" type="checkbox"/> / <input checked="" type="checkbox"/>	<input checked="" type="checkbox"/> / <input checked="" type="checkbox"/>	<input checked="" type="checkbox"/> / <input checked="" type="checkbox"/> / <input checked="" type="checkbox"/>	<input checked="" type="checkbox"/> / <input checked="" type="checkbox"/> / <input checked="" type="checkbox"/>
<b>Fixed BSE</b>	<input type="checkbox"/> / <input type="checkbox"/>	<input type="checkbox"/> / <input type="checkbox"/>	<input type="checkbox"/> / <input type="checkbox"/> / <input type="checkbox"/>	<input type="checkbox"/> / <input type="checkbox"/> / <input type="checkbox"/>
<b>Retractable BSE Detector<sup>1</sup></b>	<input type="checkbox"/> / <input type="checkbox"/>	<input checked="" type="checkbox"/> / <input checked="" type="checkbox"/>	<input type="checkbox"/> / <input type="checkbox"/> / <input type="checkbox"/>	<input checked="" type="checkbox"/> / <input checked="" type="checkbox"/> / <input checked="" type="checkbox"/>
<b>Retractable Dual Scintillator BSE Detector<sup>1</sup></b>	<input type="checkbox"/> / <input type="checkbox"/>	<input type="checkbox"/> / <input type="checkbox"/>	<input type="checkbox"/> / <input type="checkbox"/> / <input type="checkbox"/>	<input type="checkbox"/> / <input type="checkbox"/> / <input type="checkbox"/>
<b>Retractable 4-Quadrant BSE Detector<sup>1</sup></b>	<input type="checkbox"/> / <input type="checkbox"/>	<input type="checkbox"/> / <input type="checkbox"/>	<input type="checkbox"/> / <input type="checkbox"/> / <input type="checkbox"/>	<input type="checkbox"/> / <input type="checkbox"/> / <input type="checkbox"/>
<b>Low Vacuum Secondary Electron TESCAN Detector (LVSTD)<sup>2</sup></b>	<input type="checkbox"/> / <input type="checkbox"/>	<input type="checkbox"/> / <input type="checkbox"/>	<input type="checkbox"/> / <input type="checkbox"/> / <input type="checkbox"/>	<input type="checkbox"/> / <input type="checkbox"/> / <input type="checkbox"/>
<b>STEM Detector</b>	<input type="checkbox"/> / <input type="checkbox"/>	<input type="checkbox"/> / <input type="checkbox"/>	<input type="checkbox"/> / <input type="checkbox"/> / <input type="checkbox"/>	<input type="checkbox"/> / <input type="checkbox"/> / <input type="checkbox"/>
<b>HADF R-STEM Detector (motor.)</b>	<input type="checkbox"/> / <input type="checkbox"/>	<input type="checkbox"/> / <input type="checkbox"/>	<input type="checkbox"/> / <input type="checkbox"/> / <input type="checkbox"/>	<input type="checkbox"/> / <input type="checkbox"/> / <input type="checkbox"/>
<b>CL Detector<sup>1,3</sup></b>	<input type="checkbox"/> / <input type="checkbox"/>	<input type="checkbox"/> / <input type="checkbox"/>	<input type="checkbox"/> / <input type="checkbox"/> / <input type="checkbox"/>	<input type="checkbox"/> / <input type="checkbox"/> / <input type="checkbox"/>
<b>Rainbow CL Detector<sup>1,3</sup></b>	<input type="checkbox"/> / <input type="checkbox"/>	<input type="checkbox"/> / <input type="checkbox"/>	<input type="checkbox"/> / <input type="checkbox"/> / <input type="checkbox"/>	<input type="checkbox"/> / <input type="checkbox"/> / <input type="checkbox"/>
<b>Al-coated BSE Detector<sup>1</sup></b>	<input type="checkbox"/> / <input type="checkbox"/>	<input type="checkbox"/> / <input type="checkbox"/>	<input type="checkbox"/> / <input type="checkbox"/> / <input type="checkbox"/>	<input type="checkbox"/> / <input type="checkbox"/> / <input type="checkbox"/>
<b>BSE/CL Detector</b>	<input type="checkbox"/> / <input type="checkbox"/>	<input type="checkbox"/> / <input type="checkbox"/>	<input type="checkbox"/> / <input type="checkbox"/> / <input type="checkbox"/>	<input type="checkbox"/> / <input type="checkbox"/> / <input type="checkbox"/>
<b>EBIC</b>	<input type="checkbox"/> / <input type="checkbox"/>	<input type="checkbox"/> / <input type="checkbox"/>	<input type="checkbox"/> / <input type="checkbox"/> / <input type="checkbox"/>	<input type="checkbox"/> / <input type="checkbox"/> / <input type="checkbox"/>
<b>EasyEDX<sup>4</sup></b>	<input checked="" type="checkbox"/> / <input type="checkbox"/>	<input checked="" type="checkbox"/> / <input type="checkbox"/>	<input type="checkbox"/> / <input type="checkbox"/> / <input type="checkbox"/>	<input type="checkbox"/> / <input type="checkbox"/> / <input type="checkbox"/>
<b>EDX<sup>4</sup></b>	<input type="checkbox"/> / <input type="checkbox"/>	<input type="checkbox"/> / <input type="checkbox"/>	<input type="checkbox"/> / <input type="checkbox"/> / <input type="checkbox"/>	<input type="checkbox"/> / <input type="checkbox"/> / <input type="checkbox"/>
<b>WDX<sup>4,5</sup></b>	<input type="checkbox"/> / <input type="checkbox"/>	<input type="checkbox"/> / <input type="checkbox"/>	<input type="checkbox"/> / <input type="checkbox"/> / <input type="checkbox"/>	<input type="checkbox"/> / <input type="checkbox"/> / <input type="checkbox"/>
<b>EBSD<sup>4</sup></b>	<input type="checkbox"/> / <input type="checkbox"/>	<input type="checkbox"/> / <input type="checkbox"/>	<input type="checkbox"/> / <input type="checkbox"/> / <input type="checkbox"/>	<input type="checkbox"/> / <input type="checkbox"/> / <input type="checkbox"/>

<sup>1</sup>Motorised mechanics as an option for LM/XM chambers and standard for GM/AMU chambers. <sup>2</sup>Up to 500 Pa. and, in addition for LM/XM/GM chambers: up to 1000 Pa (N<sub>2</sub> conditions) / up to 1000 Pa (water vapour/N<sub>2</sub> conditions). <sup>3</sup>Compact version available specially designed for simultaneous CL and BSE detection. <sup>4</sup>Fully integrated third party products. <sup>5</sup>Integrated active vibration isolation necessary.

	SBH EasyProbe/ SBH	SBU EasyProbe/ SBU	LMH/ XMH/GMH	LMU/ XMU/GMU
<b>Accessories*</b>				
<b>pA Meter</b>	<input checked="" type="checkbox"/> / <input checked="" type="checkbox"/>	<input checked="" type="checkbox"/> / <input checked="" type="checkbox"/>	<input checked="" type="checkbox"/> / <input checked="" type="checkbox"/> / <input checked="" type="checkbox"/>	<input checked="" type="checkbox"/> / <input checked="" type="checkbox"/> / <input checked="" type="checkbox"/>
<b>Touch Alarm</b>	<input checked="" type="checkbox"/> / <input checked="" type="checkbox"/>	<input checked="" type="checkbox"/> / <input checked="" type="checkbox"/>	<input checked="" type="checkbox"/> / <input checked="" type="checkbox"/> / <input checked="" type="checkbox"/>	<input checked="" type="checkbox"/> / <input checked="" type="checkbox"/> / <input checked="" type="checkbox"/>
<b>IR TV Camera</b>	<input type="checkbox"/> / <input type="checkbox"/>	<input type="checkbox"/> / <input type="checkbox"/>	<input checked="" type="checkbox"/> / <input checked="" type="checkbox"/> / <input checked="" type="checkbox"/>	<input checked="" type="checkbox"/> / <input checked="" type="checkbox"/> / <input checked="" type="checkbox"/>
<b>Peltier Cooling Stage</b>	<input type="checkbox"/> / <input type="checkbox"/>	<input type="checkbox"/> / <input type="checkbox"/>	<input type="checkbox"/> / <input type="checkbox"/> / <input type="checkbox"/>	<input type="checkbox"/> / <input type="checkbox"/> / <input type="checkbox"/>
<b>Water Vapor Inlet</b>	<input type="checkbox"/> / <input type="checkbox"/>	<input type="checkbox"/> / <input type="checkbox"/>	<input type="checkbox"/> / <input type="checkbox"/> / <input type="checkbox"/>	<input type="checkbox"/> / <input type="checkbox"/> / <input type="checkbox"/>
<b>Beam Blanker for SEM column</b>	<input type="checkbox"/> / <input type="checkbox"/>	<input type="checkbox"/> / <input type="checkbox"/>	<input type="checkbox"/> / <input type="checkbox"/> / <input type="checkbox"/>	<input type="checkbox"/> / <input type="checkbox"/> / <input type="checkbox"/>
<b>Load Lock*</b>	<input type="checkbox"/> / <input type="checkbox"/>	<input type="checkbox"/> / <input type="checkbox"/>	<input type="checkbox"/> / <input type="checkbox"/> / <input type="checkbox"/>	<input type="checkbox"/> / <input type="checkbox"/> / <input type="checkbox"/>
<b>Control Panel</b>	<input type="checkbox"/> / <input type="checkbox"/>	<input type="checkbox"/> / <input type="checkbox"/>	<input type="checkbox"/> / <input type="checkbox"/> / <input type="checkbox"/>	<input type="checkbox"/> / <input type="checkbox"/> / <input type="checkbox"/>
<b>Optical Stage Navigation</b>	<input type="checkbox"/> / <input type="checkbox"/>	<input type="checkbox"/> / <input type="checkbox"/>	<input type="checkbox"/> / <input type="checkbox"/> / <input type="checkbox"/>	<input type="checkbox"/> / <input type="checkbox"/> / <input type="checkbox"/>
<b>Nanomanipulators</b>	<input type="checkbox"/> / <input type="checkbox"/>	<input type="checkbox"/> / <input type="checkbox"/>	<input type="checkbox"/> / <input type="checkbox"/> / <input type="checkbox"/>	<input type="checkbox"/> / <input type="checkbox"/> / <input type="checkbox"/>

standard,  option,  not available.

\*Possible combinations of optional detectors and other accessories must be discussed with TESCAN

\*\*Manual and motorised options available